

911 EAST ATLANTIC

MIXED-USED RESIDENTIAL PROJECT

911 EAST ATLANTIC BLVD, POMPANO BEACH, FL 33060



PROJECT NUMBER: 12622

AAC SUBMITTAL

03.05.2024

PROJECT TEAM

OWNER	JSA 911 POMPANO, LLC 433 PLAZA REAL SUITE 275 BOCA RATON, FL 33432 TEL: 973.476.1017
ARCHITECT	STEVEN L. COHEN AND ASSOCIATES 5295 TOWN CENTER RD SUITE 202 POMPANO BEACH, FL 33073 TEL: 954.971.1010
CIVIL ENGINEERING	KEITH 301 E ATLANTIC BLVD. POMPANO BEACH, FL 33060 TEL: 954.788.3400
LANDSCAPE ARCHITECT:	KEITH 301 E ATLANTIC BLVD. POMPANO BEACH, FL 33060 TEL: 954.788.3400

Sheet Index

Sheet Number	REVISIONS								
	REV	△	11.15.2023						
	REV	△	02.21.2024						
GENERAL									
S-1	EXISTING SURVEY								
P-1	EXISTING PLAT								
ARCHITECTURE									
A1.0	PROPOSED SITE PLAN	●	●						
A2.1	PROPOSED GROUND LEVEL PLAN	●	●						
A2.2	PROPOSED 2ND LEVEL PLAN		●						
A2.3	PROPOSED 3RD LEVEL PLAN	●	●						
A2.4	PROPOSED 4TH LEVEL PLAN	●	●						
A2.5	PROPOSED 5TH LEVEL PLAN	●							
A2.6	PROPOSED ROOF LEVEL PLAN	●	●						
A3.0	PROPOSED ELEVATIONS	●	●						
A3.1	PROPOSED ELEVATIONS	●	●						
A4.1	3D RENDERINGS		●						
PH-1	GROUND LEVEL PHOTOMETRICS								
PH-1A	GROUND LEVEL PHOTOMETRICS - EMERGENCY								
LANDSCAPE									
LD-101	LANDSCAPE DISPOSITION PLAN	●	●						
LP-001	PLANTING NOTES		●	●					
LP-101	PLANTING PLAN	●	●						
LP-201	SUSPENDED PAVEMENT PLAN	●	●						
LP-501	PLANTING DETAILS	●	●						
LI-101	IRRIGATION PLAN	●	●						
LI-501	IRRIGATION DETAILS	●	●						
LC-101	3RD & 4TH FLOORS AMENITY DECKS CONCEPT		●						
LC-102	ROOFTOP AMENITY DECK CONCEPT		●						

Sheet Number	REVISIONS				
	REV	DATE			
	△	11.15.2023			
	△	02.21.2024			
CIVIL					
GI-001	LEGEND AND ABBREVIATIONS				
GI-002	GENERAL CONSTRUCTION NOTES				
GI-003	CONSTRUCTION SPECIFICATIONS				
CD-101	DEMOLITION PLAN	●			
SP-102	OPTED PLAN	●			
SP-103	OPTED NOTES				
CG-101	EROSION CONTROL PLAN	●			
CG-501	EROSION CONTROL DETAILS				
CP-101	PAVING, GRADING, AND DRAINAGE PLAN	●			
CP-501	PAVING, GRADING, AND DRAINAGE DETAILS				
CP-502	PAVING, GRADING, AND DRAINAGE DETAILS				
CP-503	PAVING, GRADING, AND DRAINAGE DETAILS	●			
CU-101	WATER AND SEWER PLAN	●			
CU-501	WATER AND SEWER DETAILS				
CU-502	WATER AND SEWER DETAILS				
CU-503	WATER AND SEWER DETAILS				
CU-504	WATER AND SEWER DETAILS				
CU-505	WATER AND SEWER DETAILS				
CM-101	PAVING MARKING AND SIGNAGE PLAN	●			
CM-501	PAVING MARKING AND SIGNAGE DETAILS				
CM-502	PAVING MARKING AND SIGNAGE DETAILS				
LIFE SAFETY					
FA-101	FIRE CIRCULATION PLAN				
.					
.					
.					

Project Description

NEW 5-STORY MIXED-USE DEVELOPMENT CONSISTING OF 9,107 SF OF RETAIL AREA AND 78 MULTI-FAMILY RESIDENTIAL UNITS (5 TOWNHOUSE STYLE UNITS & 73 APARTMENT UNITS) WITH ASSOCIATED AMENITIES ON THE THIRD & FOURTH LEVEL DECKS.

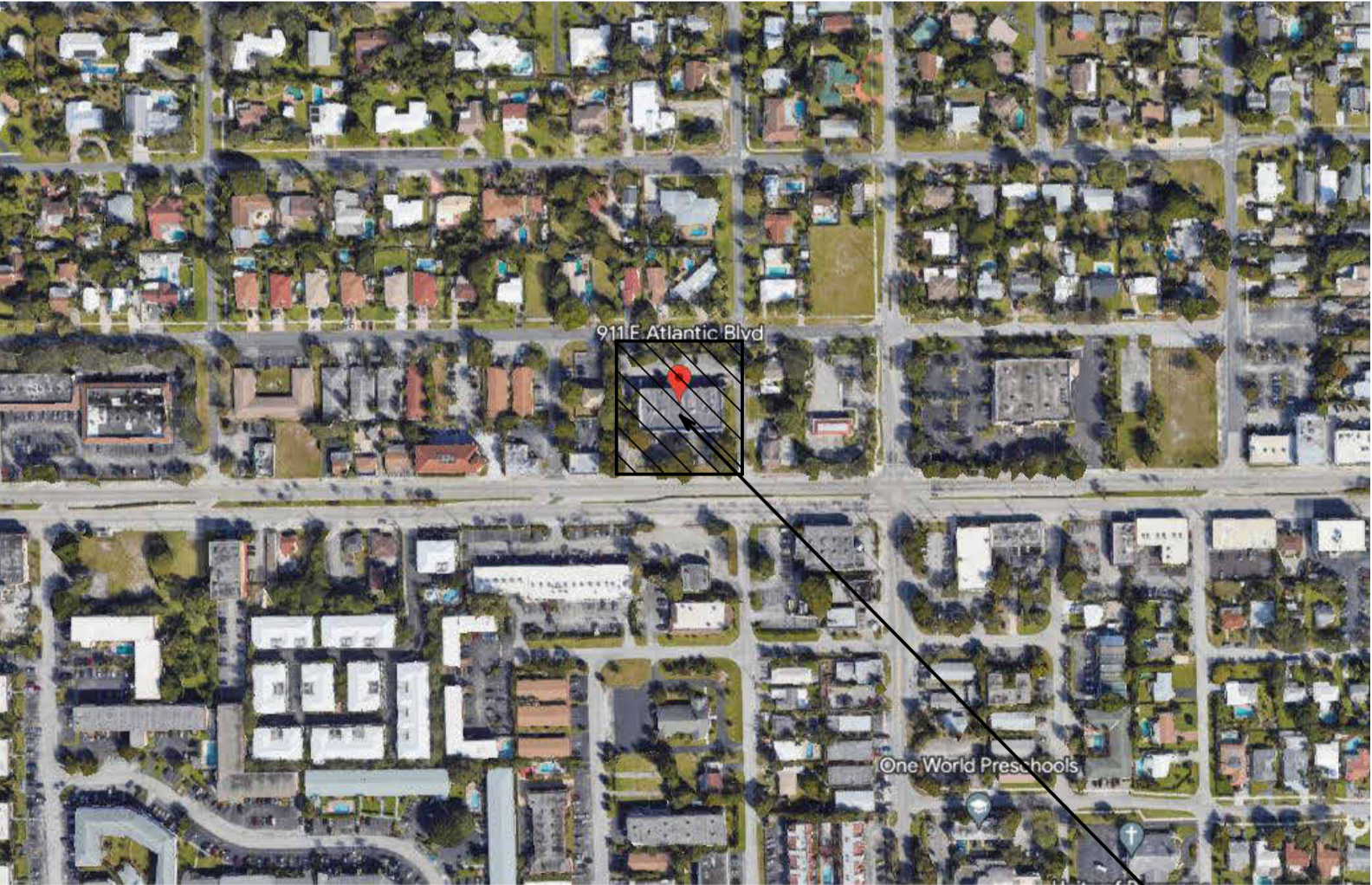

SITE LOCATION MAP
SCALE: N.T.S.

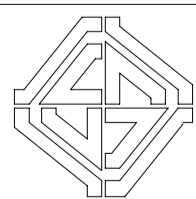

STEVEN L. COHEN
AND ASSOCIATES, P.A.
ARCHITECTS - INTERIOR DESIGNERS
5295 TOWN CENTER ROAD SUITE 202
FORT LAUDERDALE, FLORIDA 33309
PHONE (954) 971-1010
ARCH. REG. NO. 6819 CORP. NO. AA2001642



Digitally signed by
Steven L. Cohen
Date: 2024.03.05
17:45:05 -05'00'

PZ23-12000043
05/22/2024